



ACCOMPLISHMENT REPORT 2021

VISION

A productive health and Oriented community where effective and efficient quality Health care advocacy system is made available and accessible to all, thus initiative, commitment, cooperation, and advocacy thus making health in the hands of the people.

MISSION

To ensure availability and accessibility of quality standard health care thru effective and efficient delivery of health services. To promote public health awareness and preventive health measures by advocating self-reliance and health consciousness in the community.

Organizational Structure

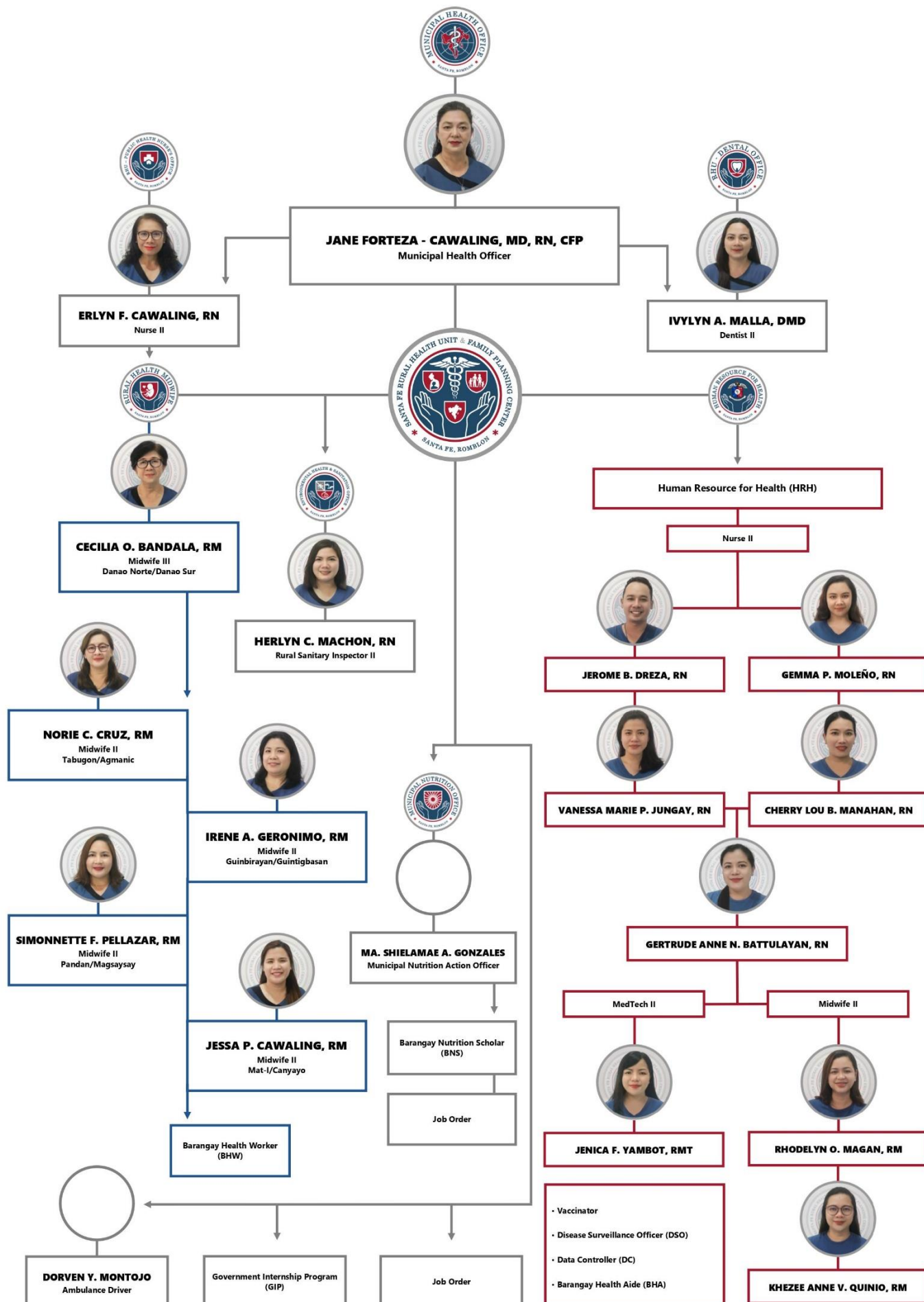



Annual Accomplishment Report
SANTA FE RURAL HEALTH UNIT
& FAMILY PLANNING CENTER
CY 2021
~oOo~

TABLE OF CONTENTS

- Health Program
- Oral Health Program
- Sanitation Program
- Nutrition Program
- Annex



Santa Fe Rural Health Unit & Family Planning Center

MUNICIPAL HEALTH OFFICE

Santa Fe, Romblon 5508

~oOo~

HEALTH PROGRAM

The Municipal Health Office (MHO) is the public health arm of the Local Government Unit.

The Health care services of the municipality is generally provided by the Rural Health Unit which is composed of the Main Health Center, five (5) Barangay Health Stations and five (5) Barangay health Centers.

The Main Health Center engages in a broad range of health activities and programs covering mostly referrals from the BHS and preventive, promotive and curative aspects of health care. The Municipal health Office also assists the Department of health in the different vertical programs from the National Government. The Municipal Health Office is housed at the Main Health Center situated about 50 meters from the Municipal Building, The Municipal Health Officer is the overall manager, supervisor, trainer, epidemiologist and medical and legal officer of the unit. He/She is the ultimate responsible person for all office and program activities.

The Main Goal of the Rural Health Unit and the Barangay Health Stations is to provide the community's health needs which includes the promotion and maintenance of health and health conditions. It caters to the community's needs for General consultation, emergency treatment, Family Planning counselling, Health Education, Maternal and New born care, treatment of minor medical and surgical cases, prevention and control of communicable and non-communicable diseases, Mental health, Nutrition, environmental sanitation, laboratory services and Oral Health. The Facility is also a Birthing facility that operates 24 hours (for deliveries only) and manned by BEmONC trained personnel.

The Barangay health Station (BHS) is the primary unit situated in the different barangays which offer the basic health services. These are manned by the Rural Health Midwives.

Patients needing hospitalization or need higher level of health care are referred to the nearest co-referral hospital which is the Don Modesto Formilleza Sr. Memorial Hospital located in the neighboring town of Looc and /or to the Romblon provincial Hospital located in Odiongan.

The Municipal Health Office is composed of 10 regular staff headed by the Municipal Health Officer, One (1) Dentist II, one (1) Nurse II , one (1) Rural Sanitation Inspector, five (5) Rural Health Midwives who are each holding two barangays and one (1) emergency transport service driver.

There are three (3) Non Health staff hired as Casual/Job Order employees hired to assist in the delivery of health services and as encoders. Moreover, there are a total of 14 Human Resource for Health deployed in the Municipal Health Office from the Department of Health: five (5) NDPs, two (2) RHMPPs, one (1) Medical Technologist, three (3) COVID-19 vaccinators and four (4) Barangay Health Aides.

As of December 2021, we have a total of 121 Barangay Health Workers and 11 Barangay Nutrition Scholars that complements the Barangay in the delivery of the different Health programs.

The Health Staff together with the BHWs and the members of the COVID- 19 Inter Agency Task force worked hand in hand in the strict implementation of COVID-19 health protocols to prevent and control the rise of COVID-19 cases: manning the entry points, ports monitoring of patients in the TTMF and advocacy campaign in the barangays.

The COVID-19 vaccination activities were also started with the Health Frontliners receiving their first shot. Vulnerable groups were prioritized.

To be able to achieve Herd Immunity, the need to vaccinated 70% of the Target population must be reached. The Target Population of Santa Fe is 12,000. As of December 2021, a total of 10, 568 were fully vaccinated.

The Municipal Health Office were able to attend to 2,804 medical and dental consultations. Of these, Hypertension ranked first, followed by wounds all kinds and the third was COVID-19 confirmed cases. Hypertension remained as the number one cause of deaths with a total number of 41 followed by Respiratory Diseases (COPD/ Asthma), Osteoarthropathies and Cancer. We have one (1) infant death which was due to an accidental fall.

10 Leading Causes of Morbidity

Diseases	Number			Rate per 100,000
				Population
	Male ♂	Female ♀	Total	18,907
1. Hypertension	713	754	1,467	
2. Wounds all types	239	82	321	
3. COVID-19 infection	103	106	209	
4. Dental Problems	67	66	133	
5. Upper Respiratory Tract Infection	57	49	106	
6. GIT Disorders (Dyspepsia, Peptic Ulcer Disease)	39	49	88	
7. Animal Bites	39	34	73	
8. Skin Problems /Allergies	29	35	64	
9. Urinary Tract Infection	28	34	62	
10. Diabetes mellitus II	28	32	60	

10 Leading Causes of Mortality

Diseases	Number			Rate per 100,000
				Population
	Male ♂	Female ♀	Total	18,907
1. Hypertension	23	18	41	
2. Cancer all kinds	8	1	9	
3. TB (all forms)	2	7	9	
4. COPD	6	2	8	
5. Pneumonias	7	0	7	
6. Accidents (all kinds)	3	4	7	
7. Cerebral Palsy/Seizure D/O	6	0	6	
8. Kidney diseases	4	2	6	
9. Diseases of the Heart	2	2	4	
10. Osteoarthropathies	0	3	3	

Leading Causes of Infant Mortality

Diseases	Number			Rate per 1,000
				LiveBirths
	Male ♂	Female ♀	Total	
1. Fall (asphyxia)	1	0	1	4.85
2.				
3.				
4.				
5.				



The Rural Health Unit also manages the Tuberculosis Control Program and is a TB DOTS accredited Facility. Direct delivery of NTP services to the clients is the responsibility of the Local Government Units- RHU. The main goal of the program is to ensure that the diagnosis, treatment and health education services are made available and accessible to the community. This is also to ensure uninterrupted supply of TB medicines to clients and detection of TB infection in children. Case detection rate is still low at 32.6% with the Treatment Success Rate decreasing from 96.5% in 2020 to 94.8% with two patients undergoing treatment died.

During the past years Santa Fe had low immunization coverage computed based on the PSA population. This year's computed immunization coverage even decreased to 84.55% from last year's 98.5%. Based on the actual target population the % Fully Immunized child for 2021 is 105 %. The projected population from the PSA is very high. Continuous advocacy and health education is still given much importance to improve the EPI program.

Fully Immunized Child

<i>No. of Infants given complete Immunization before 12 months of age</i> <i>Total population (PSA) x 2.06%</i>			
2019	323/339	X 100	95.2%
2020	336/341		98.5%
2021	290/343		84.5%

Santa Fe RHU as an upgraded/enhanced Birthing Facility
BASIC EMERGENCY OBSTETRIC AND NEWBORN CARE (BEmONC)

	Republic of the Philippines DEPARTMENT OF HEALTH CENTER FOR HEALTH DEVELOPMENT MIMAROPA	
<h1>LICENSE TO OPERATE</h1>		
Owner	: Local Government Unit of Santa Fe	
Name of Facility	: SANTA FE RURAL HEALTH UNIT & FAMILY PLANNING CENTER/BEMONC	
Type of Facility	: Birthing Home	
Location	: Poblacion, Santa Fe, Romblon	
Authorized Bed Capacity	: 03	
License Number	: 4B-0030-21-BH-1	
Validity of License	: 01 January 2021 - 31 December 2021	

	By Authority of the Secretary of Health: MARIO S. BAQUILOD, MD, MPH, CESO IV OIC – Director IV
-------------------------------------------------------------------------------------	------------------------------------------------------------------------------------------------------------------------

This license is renewable annually and subject to suspension or revocation if the facility is found violating AO 2012-0012 and related issuances.

Vision

To prevent maternal and neonatal deaths through effective and efficient provision of available core packages for antenatal, natal and post-natal stages.

Mission

To provide effective and efficient highest level of care to mothers and newborns in a BEmONC capable birthing facility by competent, dedicated and compassionate health professionals.

Santa Fe Rural Health Unit and Family Planning Center/BEmONC has been operating since 2015. Basic Emergency Obstetric and Newborn Care (BEmONC) Facility is an upgraded or enhanced Rural Health Unit (RHU) that are required to provide the following services: Pre-pregnancy Package, Complete Pre-Natal Package, Complete Childbirth Package, Complete Post-Partum and Post-Natal Package and Provision of other support services. RHU Santa Fe BEMONC facility operates 24 hours a day on call, manned by trained professionals composed of Doctor, Nurses and Midwives. Facility based deliveries remain high in the area, since the continuous advocacy & counselling among pregnant women on the importance of giving birth in a licensed birthing facility is reinforced.

However, we still have to strengthen our advocacies to be able to achieve our goals that all deliveries should be in a facility based to reduce the number of teenage & unplanned pregnancies. Santa Fe LGU have been conducting Buntis Congress for the past years where lectures/presentations on pregnancy, delivery, lactation, pre/post-partum care and infant & child care are provided. In addition, RHU in partnership with the Commission on Population conducted Youth Development Sessions in every barangays to empower youths equipping them with knowledge and information to prevent unplanned & untimed pregnancies. The objective of this lectures is to prevent or reduced the no. of teenage pregnancies in the area.

"Breastfeeding has distinct advantages which benefit the infant and the mother, including the hospital and the country that adopt its practice. It is the first preventive health measures that can be given to the child at birth. It also enhances mother-infant relationship. Furthermore, the practice of breastfeeding could save the country valuable foreign exchange that may otherwise be used for milk importation. Breastmilk is the best food since it contains essential nutrients completely suitable for the infant's needs. It is also nature's first immunization, enabling the infant to fight potential serious infection. It contains growth factors that enhance the maturation of an infants' organ system. " as stated on the excerpt of Section 2 of the Republic Act of 10028.

Breastfeeding is strongly promoted in every Health Facility and in the community. Pregnant women are given counselling about pregnancy and lactation, proper hygiene and neonatal care during their prenatal visits. There are still mothers who cannot sustain breastfeed their babies for 6 months. Most issues or concerns observed of those who are unable to breastfeed their babies are mothers working and returning to school after giving birth and those with medical complications who opt to bottle feed their babies.

Exclusive Breastfeeding

<i>No. of Infants (0 – 6 months) exclusively breastfed</i> <i>Total population (PSA) x 2.70%</i>			
2019	300/339	X 100	88.4%
2020	316/341		92.6%
2021	330/343		96.2%

There is a noticeable decline in the use of Family Planning commodities among women of reproductive age in the past 2 years in the municipality which can be attributed to the COVID 19 Pandemic. The limited movement of the health personnel as well as the Family Planning acceptors hinders the distribution of the contraceptive method. However, continuous advocacy to meet the needs of the couples or individuals have made to sustain the number of users.

Contraceptive Prevalence Rate

<i>No. of Woman Reproductive Age (WRA)</i> <i>Total population (PSA) x 25.854%</i>			
2019	1373/2029	X 100	68.0%
2020	2098/4283		49.0%
2021	1125/4308		26.1%

With the deployment of Medical Technologist from DOH to the different RHUs Routine Laboratory services have been made available and accessible and because of this, the LCE and other stakeholders were convinced to prioritize the upgrading of our Laboratory Facility.

Laboratory Accomplishment

Services	Number
No. of Urinalysis done	172
No. of Sputum Exam done	113
No. of Fecalalysis done	33
No. of FBS done	93
No. of COVID-19 Antigen test done	341
No. of RT-PCR test done	267



Santa Fe Rural Health Unit & Family Planning Center

DENTAL OFFICE

Santa Fe, Romblon 5508

~oOo~

ORAL HEALTH PROGRAM

Municipal Health Office in the Municipality of Santa Fe comprises of different sections, of which the Dental Services is included. Different programs and services are provided to the different target age groups, including infants, school children, adolescents, adult, senior citizens and pregnant women. With the support of the Local Government Unit, Provincial and Regional Health Offices, supplies and materials are augmented and given to ensure the sustainability of oral health programs in the municipality.

During this year, provision of oral health care services are very limited because of the health protocols that were strictly provided. As much as possible, telemedicine/teleconsultation were considered on non-emergency cases. Postponement of elective procedures, surgeries and non-urgent dental visits are also suggested for appropriate infection prevention and control. This year also was the time were MIMAROPA noted its highest number of COVID-19 cases, thus the occurrence of repetitive quarantine, isolation and contact tracings both the health personnel and the community. For better prevention and control of infection, personal protective equipment, UV sterilization unit, automatic alcohol dispensers and high grade face mask and face shield were given by the Regional and Provincial Health Offices in addition to the usual supplies, to combat the virus in delivering oral health services brought about by this COVID-19 pandemic, in cases were teleconsultations are impossible.

2021 Oral Health Services Accomplishment

Services	Total
Number of Persons Attended	563
Number of Persons Examined	552
Number given OP/Scaling	11
Number given Tooth Extractions	193
Number given Fluoride Therapy	22
Number Referred	9
Number given Counselling/Education	396
Number of Orally Fit Children	4

Summary of Target Groups Given Basic Oral Health Care Services in 2021

Target Age Group	Male ♂	Female ♀	Total
Children 12-59 mos. old who are OFC	0	4	4
Infants 0-11 mos. old who received BOHC	77	69	146
Children 1-4 yr. old who received BOHC	14	17	31
Children 5-9 yr. old who received BOHC	54	35	89
Adolescents 10-14 yr. old who received BOHC	37	53	90
Adults 12-59 yr. old who received BOHC	33	51	84
Senior Citizen who received BOHC	9	15	24
Pregnant women who received BOHC	0	88	88

Oral Health Care Services in the New Normal Set Up

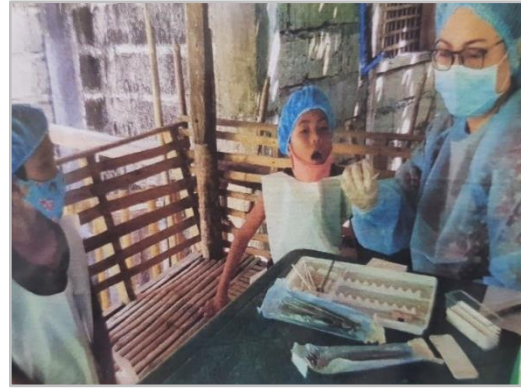

Minimum Health Protocols are
also implemented



ENVIRONMENTAL HEALTH AND SANITATION REPORT

Reporting Year: 2021

Name of Municipality: Santa Fe

Number of Barangays: 11

Projected Population: 16,664

[illegible]



Santa Fe Rural Health Unit & Family Planning Center

**ENVIRONMENTAL HEALTH
& SANITATION OFFICE**

Santa Fe, Romblon 5508

~oOo~

SANITATION PROGRAM

The Sustainable Sanitation Program in the Municipality had been one of the priority programs with the goal of reducing cases of water borne, food borne and vector borne diseases to provide every community member access to safe food consumption, safe water and access to sanitary toilet facilities for maintenance of proper hygiene and good sanitation practices thus, improving health outcomes.

Every year, the LGU procures good quality toilet bowls and jetmatic pumps to be distributed to indigent families who still does not have sanitary toilets and no access to safe water. Chlorine was also made available at the health facilities and distributed to every household for the disinfection of their water sources.

To ensure that food borne diseases, infections and intoxications is prevented in the food service establishments and markets in the municipality, food service establishments were inspected and evaluated on their sanitary practices and food handling.

A crucial element in reducing the burden and prevention of vector-borne diseases is behavioral change. With this, the Sanitary Inspectors' office together with the BHWs conducted a house-to-house information dissemination regarding the 4 o'clock habit, 4 S in fighting dengue campaign and distribution of Sumilarv powders to provide long lasting reduction in mosquito populations. This aims to increase the awareness of the community on the practices and measures to avoid water stagnation at all times, thus destroying the breeding places of dengue carrying mosquitos.

Household with Access to Safe Water

<i>Total Number of Households with access to safe water</i> <i>Total No. of Households</i>			
2019	3990/4026	X 100	99.1%
2020	4185/4218		99.2%
2021	4190/4218		99.3%

Household with Access to Sanitary Toilet Facilities

<i>Total Number of Households with access to sanitary toilet facilities</i> <i>Total No. of Households</i>			
2019	3947/4026	X 100	98.0%
2020	4155/4218		98.5%
2021	4155/4218		98.5%

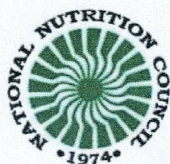

Municipality of Santa Fe
Province of ROMBLON
OPERATION TIMBANG PLUS 2021
NUTRITION STATUS OF CHILDREN 0-59 MONTHS OLD
SEX-DISAGGREGATED SUMMARY TABLES FOR PRESENTATIONS
 Developed with Technical Assistance from the Food and Agriculture Organization of the United Nations
 in Partnership with the National Nutrition Council and UNICEF



Food and Agriculture
Organization of the
United Nations



WEIGHT FOR AGE

	0-59 Months			
	Boys	Girls	Total	Prev
Normal	801	754	1,555	94.5%
Overweight	10	4	14	0.9%
Underweight	33	29	62	3.8%
Severely Underweight	6	8	14	0.9%

HEIGHT FOR AGE

	0-59 Months			
	Boys	Girls	Total	Prev
Normal	739	699	1,438	87.4%
Tall	8	5	13	0.8%
Stunted	82	75	157	9.5%
Severely Stunted	21	24	45	2.7%

WEIGHT FOR LENGTH/HEIGHT

	0-59 Months			
	Boys	Girls	Total	Prev
Normal	794	753	1,547	94.0%
Overweight	8	12	20	1.2%
Obese	16	8	24	1.5%
Wasted	21	17	38	2.3%
Severely Wasted	11	5	16	1.0%

Note: This worksheet is pre-formatted for printing on Letter size (8.5 x 11 in) paper, portrait view.



Santa Fe Rural Health Unit & Family Planning Center

MUNICIPAL NUTRITION OFFICE

Santa Fe, Romblon 5508

~oOo~

NUTRITION PROGRAM

Nutrition Services is one of the program under the Municipal Health Office. Nutrition program and services are rendered to 0-59 months Preschool Children (PSC), adolescents, pregnant women and lactating mothers.

In order to determine the nutritional status of this municipality, The Municipal Nutrition Office with the help of the Barangay Nutrition Scholars (BNS) conducted the yearly Operation Timbang Plus (OPT) in eleven (11) barangays from January to March. The total number of PSC weighed and scaled were 1,645.

Weight for Age

	0-59 Months		
	Male ♂	Female ♀	Total
Normal	801	754	1555
Overweight	10	4	14
Underweight	33	29	62
Severely Underweight	6	8	14

Height for Age

	0-59 Months		
	Male ♂	Female ♀	Total
Normal	739	699	1438
Tall	8	5	13
Stunted	82	75	157
Severely Stunted	21	24	45

Weight for Length/Height

	0-59 Months		
	Male ♂	Female ♀	Total
Normal	794	753	1547
Overweight	8	12	20
Obese	16	8	24
Wasted	21	17	38
Severely Wasted	11	5	16

We can see in the data that stunting is the prevailing malnutrition problem in our PSC. In order to help prevent stunting to the next generation, the Municipal Nutrition Office conducted Pabasa sa Nutrisyon to educate mothers and caregivers, pregnant women and lactating mothers on the proper nutrition to be given to the children specially on the first 1000 days of life. Despite the pandemic, we conducted the Promotion in Good Nutrition in 11 barangays following the health protocols implemented by this municipality.

The Municipal Nutrition Office also distributed Nutrigold and Seeds to the identified malnourished children in all barangays. The Nutrigold Powder was from the Provincial Nutrition Office. The Nutrigold is for 6-23 months PSC for supplemental feeding. The mothers and caregivers were given menu on how to prepare the Nutrigold powder. The seeds were given to the families with malnourished 24-29 months PSC. The seeds were claimed from the Office of Provincial Agriculture (OPAg) and Municipal Agriculture Office of this municipality.



Annual Accomplishment Report
SANTA FE RURAL HEALTH UNIT
& FAMILY PLANNING CENTER

CY 2021

~oOo~

ANNEX

- Vital Statistics Report
- LGU – RHU Scorecard
- Annual FHSIS Report
- Photo Documentation



Municipality of Santa Fe
Santa Fe Rural Health Unit & Family Planning Center
FHSIS RHU ANNUAL Report 2021
 Santa Fe, Romblon 5508
 ~oOo~



VITAL STATISTICS REPORT

DEMOGRAPHIC INFORMATION						
Total Population	PSA: 16,664			Actual: 18,907		
No. of Barangays	Number of Health Workers in the LGU					
	Doctor		1	Dentist		1
11	Nurses	Permanent	1	Midwives	Permanent	5
No. of Barangay Health Stations (BHSs)		NDP	5			
		FHA	0			
		PHA	0			
		UHCI	0			
11		Vaccinator	3		RHMPP	2
No. of Households (HH)	Nutritionist		0	Sanitary Inspectors		1
	MedTech Deployed		1	DSO		1
	Health Aides		4	Data Controller		1
4,336	Driver		1	Active BHWs		121

ENVIRONMENTAL			
HH with access to:		Food Handlers (FH)	97
improved or safe water facilities	4,190		
• Level I	3,496	FH w/ health certificates	97
• Level II	378		
• Level III	316		
sanitary toilet facilities	4,155	Salt samples tested	0
sanitary disposal of solid waste	3,626		
complete basic sanitation facilities	3,626		
food Establishments	48	Salt samples tested POSITIVE for IODINE	0
food establishments w/ sanitary permits	48		

NATALITY							
No. of Livebirths		206		Birthweight			
					Male ♂	Female ♀	Total
Male ♂		112		≥ 2500 grams	106	90	196
Female ♀		94					
Attendance at Birth				< 2500 grams	6	4	10
	Male ♂	Female ♀	Total				
Doctors	55	34	89	Not Known	0	0	0
Nurses	6	5	11	Type of Pregnancy			
Midwives	49	51	100		Male ♂	Female ♀	Total
Hilot/TBA	0	0	0	Normal	90	65	155
Others	2	4	6	Risk	22	29	51

Deliveries by Type and Place										
Type	Home		Hospital		RHU/BHS		Others		Total	
	M	F	M	F	M	F	M	F	M	F
Normal	0	0	38	17	50	46	2	2	90	65
Risk	0	1	17	17	5	10	0	1	22	29
Total	1		89		111		5		206	

MORTALITY					
Total No. of Deaths	120	No. of Maternal Deaths	1	No. of Infant Deaths	1
Male ♂	79				
Female ♀	50				

VITAL STATISTICS DATA

Municipality of Santa Fe (18,907)

Indicator	Acc. 2021		%	Remarks
Total Births (206)	M	F		
	112	94		
Crude Birth Rate				
Total Deaths	M	F		
	70	50		
Crude Death Rate				
Infant Mortality (All Causes)	1 Fall			1 month old
Infant Mortality Rate				
Causes : • Fall	M	F		
	1	0		
Maternal Mortality (All Causes)				
Causes: • Post-Partum Haemorrhage Secondary to uterine atony G8P8	Post-Partum secondary to Uterine Atony G8P8			
Neonatal Mortality Rate				
Late Foetal death	2			
Causes: • Placenta previa • Pre-eclampsia				

Santa Fe Rural Health Unit & Family Planning Center
LGU SCORECARD

INDICATORS/PPA's	2012 National Target	2016 NOH	2016	2017	2018	2019	2020	2021	2022
I. SERVICE DELIVERY									
TB Case Detection Rate	82.78%	85%	37/54 = 68.5%	37/100 = 37.0%	46/101 = 45.5%	28/90 = 31.1%	35/92 = 38.0%	30/92 = 32.6%	
TB Cure Rate	82.53%	90%	14/15 = 93.0%	9/18 = 50.0%	33/46 = 71.7%	28/42 = 67.0%	29/36 = 80.5%	28/39 = 71.79%	
Success Rate	82.53%	90%	47/54 = 87.0%	29/36 = 81.0%	33/36 = 91.6%	41/41 = 100%	28/29 = 96.5%	37/39 = 94.8%	
% of Fully Immunized Child	76.91%	95%	323/449 = 72.0%	318/485 = 66.0%	321/494 = 64.4%	323/339 = 95.2%	336/341 = 98.5%	290/343 = 84.55%	
			318/309 = 89.0%	263/318 = 103.0%	321/319 = 100.6%	323/312 = 103.5%	336/336 = 100%	290/276 = 105.0%	Based on Actual
% of Infants exclusively Breastfed 0-6 months	61.81%	55%	297/449 = 66.1%	263/318 = 82.7%	250/319 = 78.3%	300/339 = 88.4%	316/341 = 92.6%	330/343 = 96.2%	
% of Underweight and severely underweight 0-59 months	7.15%	5%	139/1892 = 7.3%	230/1720 = 13.4%	102/1651 = 6.1%	76/1645 = 4.6%	91/1591 = 5.7%	76/1645 = 4.6%	
% of Facility Based Deliveries	73.87%	90%	301/309 = 97.0%	316/320 = 98.7%	309/315 = 98.0%	295/296 = 99.7%	273/276 = 98.9%	200/206 = 97.0%	
% of Deliveries attended by Skilled Health Professionals (MD, RN, RHM)	83.15%	90%	302/309 = 98.0%	315/320 = 98.4%	313/319 = 98.1%	295/296 = 99.7%	273/276 = 98.9%	200/206 = 97.0%	
CU/No. of WRA (TP x 25.854%) Contraceptive Prevalence Rate	39.31%	65%	891/2050 = 43.0%	1022/2214 = 46.0%	1117/2254 = 49.6%	1373/2029 = 68.0%	2098/4283 = 49.0%	1125/4308 = 26.1%	
% of HHs with access to Safe Water	84.6%	88.0%	3591/3633 = 98.9%	3911/3948 = 99.6%	3989/4026 = 99.8%	3990/4026 = 99.1%	4185/4218 = 99.2%	4190/4218 = 99.3%	
% of Households with Sanitary Toilets	80.90%	90%	3311/3633 = 91.1%	3810/3948 = 96.5%	3944/4026 = 98.0%	3947/4026 = 98.0%	4155/4218 = 98.5%	4155/4218 = 98.5%	

II. REGULATIONS

A. Compliance to National Health Legislation and Standards for:

% of RHUs w/ signed Performance Commitment Contract	37.54%	100%	100%	100%	100%	100%	100%	100%	
% of RHUs accredited by PHIC for MCP	34.93%	100%	100%	100%	100%	100%	100%	100%	

III. FINANCING

% of Municipal Budget Allocated to HEALTH SERVICES	11.29	15%	12.17%	16.44%	13.43%	15.50%	10.00%	10.52%	
% of Municipal MOOE allocated to HEALTH SERVICES	33.94	45%	32.57%	22.29%	35.30%	40.60%	27.00%	1,940,400/ 27,757,541	
% OF Municipal Health Expenditure	85.12	100%	86.00%	88.00%	90.37%	91.80%	95.00%	95.23%	

IV. GOVERNANCE

RHU/Health Center Physician to Population Ratio	35,497	20,000	1 : 16,636	1 : 17,962	1 : 18,292	1 : 16,470	1 : 16,664	1 : 16,664	
RHU/Health Center Midwife to Population Ratio	6,591	5,000	1 : 4,159	1 : 4,488	1 : 4,573	1 : 3,294	1 : 3,332	1 : 3,332	
RHU/Health Center Nurse to Population Ratio	22,957	20,000	1 : 16,636	1 : 17,962	1 : 18,292	1 : 16,470	1 : 16,664	1 : 16,664	



FHSIS REPORT for the YEAR: 2021
Name of Municipality/City: SANTA FE
Name of Province: ROMBLON
Projected Population of the Year: 16,664

A

For submission to PHO/CHO

Section A. Family Planning Services and Deworming for Women of Reproductive Age

A1. Modern FP Unmet Need (Col. 1) <i>Eligible Pop. = 4,283</i>					Age (Col. 2)								Total for WRA 15-49 y/o (Col. 3) Using Modern FB / %						Interpretation (Col. 4) Total Unmet Needs ? %				Recommendation (Col. 5)							
					10-14 y/o				15-19 y/o																20-49 y/o					
1. Proportion of WRA with unmet need for modern FP (No.1.1/No.1.2 X 100)													1125/ 4308						3183 = 73.9%											
1.1 Number of WRA with unmet need for MFP - Total													3,183																	
1.2 Total No. of Estimated WRA (Total Population X 25.854%)									4,308																					
A2. Use of FP Method (Col. 1)	Current Users				Acceptors								Drop-outs				Current Users				New Acceptors				CPR				Interpretation (Col. 9)	Recommendations/Actions to be Taken (Col. 10)
	10-14	15-19	20-49	Total	10-14	15-19	20-49		Total	10-14	15-19	20-49	Total	10-14	15-19	20-49	Total	10-14	15-19	20-49	Total	10-14	15-19	20-49	Total					
a. BTL -Total			96	96											2	2				94	94					2.18				
b. NSV - Total			2	2																2	2					0.05				
c. Condom - Total			43	43																43	43					0.49				
d. Pills - Total				380																	381					8.84				
d.1 Pills-POP - Total			43																	43					0.99					
d.2 Pills-COC - Total		1	336									1	1					1	337					0	7.8					
e. Injectables (DMPA/POI) - Total		4	247	251								4	4					4	251	255				0.1	5.8	5.9				
f. Implant - Total		8	190	198								1	1			5	5	8	186	194				0.2	4.3	4.48				
g. IUD (IUD-I and IUD-PP) - Total				255											3					252						5.8				
g.1 IUD-I- Total			153										0						153						3.5					
g.2 IUD-PP - Total			102										3						99						2.2					
h. NFP-LAM - Total		8	179	187		3	11		14			12	12		1	17	18		10	185	195		7	7	0.2	4.3		4.52		
i. NFP-BBT - Total			1	1															1	1					0					
j. NFP-CMM - Total				0																0										
k. NFP-STM - Total				0																0										
l. NFP-SDM - Total			7	7															7	7					0.2	0.16				
m. Total Current Users	0	21	1,399	1,420	0	3	11		14	0	0	18	18	0	1	25	26	0	23	1,401	1,424	0	0	7	7	0	0.5	33	53	

Section B. Maternal Care and Services											
Indicators (Col. 1)	Eligible Population 341 (Col. 2)	Age of Pregnant/Postpartum Women (Col. 3)						Interpretation (Col. 4)	Recommendations / (Col. 5)		
		10-14		15-19		20-49				Total	
		No.	%	No.	%	No.	%			No.	%
B1. Prenatal Care											
1. No. of pregnant women w/ at least 4 prenatal check-ups - Total				25		222		247			
2. No. of pregnant women assessed of their nutritional status during the 1st trimester - Total				22		205		227			
a. Number of pregnant women seen in the first trimester who have normal BMI - Total				22		205		227			
b. No. of pregnant women seen in the first trimester who have low BMI-Total								0			
c. No. of pregnant women seen in the first trimester who have high BMI-Total								0			
3. No. of pregnant women for the first time given at least 2 doses of Td vaccination - Total				25		127		152			
4. No. of pregnant women for the 2nd or more times given at least 3 doses of Td vaccination (Td2 Plus) - Total				0		136		136			
5. No. of pregnant women who completed the dose of iron with folic acid supplementation - Total				25		188		213			
6. No. of pregnant women who completed doses of calcium carbonate supplementation - Total				25		188		213			
7. No. of pregnant women given iodine capsules – Total								0	No supply of iodine		
8. No. of pregnant women given one dose of deworming tablet - Total								0			
9. No. of pregnant women screened for syphilis - Total				25		188		213			
10. No. of pregnant women tested positive for syphilis - Total				0		0		0			
11. No. of pregnant women screened for Hepatitis B - Total				25		188		213			
12. No. of pregnant women tested positive for Hepatitis B - Total				0		0		0			
13. No. of pregnant women screened for HIV - Total				0		0		0			
14. No. of pregnant women tested for CBC or Hgb&Hct count - Total				25		188		213			
15. No. of pregnant women tested for CBC or Hgb&Hct count diagnosed with anemia - Total				0		0		0			
16. No. of pregnant women screened for gestational diabetes – Total				25		188		213			
17. No. of pregnant women tested positive for gestational diabetes – Total				0		0		0			
B2. Intrapartum Care and Delivery Outcome											
18. No. of deliveries – Total				25		188		213			
19. No. of live births – Total				25		181		206			
a. No. of live births with normal birth weight - Total								196			
b. No. of live births with low birth weight - Total								10			
c. No. of live births with unknown birth weight - Total								0			
20. No. of deliveries attended by skilled health professionals - Total								200			
a. No. of deliveries attended by a doctor - Total								89			
b. No. of deliveries attended by a nurse – Total								11			
c. No. of deliveries attended by midwives - Total								100			

Indicators (Col. 1)	Eligible Population (Col. 2)	Age of Pregnant/Postpartum Women (Col. 3)								Interpretation (Col. 4)	Recommendations / Actions to be (Col. 5)
		10-14		15-19		20-49		Total			
		No.	%	No.	%	No.	%	No.	%		
21. No. of health facility-based deliveries - Total								200			
a. No. of deliveries in public health facility - Total								200			
b. No. of deliveries in private health facility - Total								0			
22. No. of non-facility-based deliveries - Total								6			
23a. No. of vaginal deliveries – Total				25		174		199			
23b. No. of deliveries by cesarean section – Total				0		7		7			
24a. No. of full-term births – Total				25		181		206			
24b. No. of pre-term births – Total								0			
24c. No. of fetal deaths - Total					0		0				
24d. No. of abortion/miscarriage - Total					2		7				
B3. Postpartum and Newborn Care											
25. No. of postpartum women together with their newborn who completed at least 2 postpartum check-ups - Total				25		201		206			
26. No. of postpartum women who completed iron with folic acid supplementation - Total				25		201		206			
27. No. of postpartum women with Vitamin A supplementation – Total				25		201		206			

Section C. Child Care and Services							
Indicators (Col. 1)	Eligible Population (Col. 2)	Counts			% (Col.5/E.Pop x 100) (Col. 6)	Interpretation (Col. 7)	Recommendations / Actions to be taken (Col. 8)
		Male (Col. 3)	Female (Col. 4)	Total (Col. 5)			
C1. Immunization Services for Newborns, Infants and School-Aged Children/Adolescents							
1. CPAB - Total		112	94	206			
2. BCG - Total		88	77	165			
3. HepB, within 24 hours. - Total		112	94	206			
4. DPT-HiB-HepB 1 - Total		117	93	210			
5. DPT-HiB-HepB 2 - Total		128	98	226			
6. DPT-HiB-HepB 3 - Total		133	100	233			
7. OPV 1 - Total		117	93	210			
8. OPV 2 - Total		128	98	226			
9. OPV 3 - Total		133	100	233			
10. IPV - Total		133	100	233			
11. PCV 1 - Total		117	93	210			
12. PCV 2 - Total		128	98	226			
13. PCV 3 - Total		133	100	233			
14. MCV 1 - Total		141	116	257			
15. MCV 2 - Total		160	130	290			
16. FIC - Total		160	130	290			
17. CIC - Total		0	0	0			
Indicators (Col. 1)	Eligible Population (Col. 2)				% (Col.5/E.Pop x 100) (Col. 6)	Interpretation (Col. 7)	Remarks (Col. 8)
		Male (Col. 3)	Female (Col. 4)	Total (Col. 5)			
18. Td, Grade 1 (November) - Total							No SBI 2021
19. MR, Grade 1 (November) - Total							
20. Td, Grade 7 (November) - Total							
21. MR, Grade 7 (November) - Total							

Indicators (Col. 1)	Eligible Population (Col. 2)				% (Col.5/E.Pop x 100) (Col. 6)	Interpretation (Col. 7)	Remarks (Col. 8)
		Male (Col. 3)	Female (Col. 4)	Total (Col. 5)			
c2. Nutrition Services for Infants and Children							
22. Newborns initiated on breastfeeding immediately after birth lasting to 90 mins - Total		112	94	206			
23. Preterm/LBW infants given iron supplementation - Total		6	4	10			
24. Infants exclusively breastfed until 6th month - Total		97	99	196			
25. Infants 6 mos. old initiated to comp, feeding w/ continued breastfeeding - Total		97	99	196			
26. Infants 6 mos. old initiated to complementary feeding but no longer or never been breastfed - Total		133	106	239			
27. Infants 6-11 mos. given 1 dose of Vit. A 100,000 I.U. - Total		78	53	131			
28. Children 12-59 mos. old given 2 doses of Vit. A 200,000 I.U. - Total		704	663	1367			
29. Infant 6-11 months old who completed MNP supplementation - Total						NO supply	
30. Children 12-23 mos. who completed MNP supplementation - Total						NO supply	
C3. Deworming Services for Infants, Children and Adolescents							
31. 1-19 y/o given 2 doses of deworming drug - Total		1,935	1,906	3,841			
a. PSAC, 1-4 y.o. dewormed (2 doses) - Total		696	706	1,402			
b. SAC, 5-9 y.o. dewormed (2 doses) - Total		599	577	1176			
c. Adolescents, 10-19 y.o. dewormed (2 doses) - Total		640	623	1263			
C4. Management of Sick Infants and Children							
32. Sick Infants 6-11 mos. old seen - Total		19	15	34			
33. Sick Infants 6-11 mos. old received Vitamin A - Total		19	15	34			
34. Sick Children 12-59 mos. old seen - Total		55	45	100			
35. Sick Children 12-59 mos. old received Vitamin A - Total		55	45	100			
36. Diarrhea cases 0-59 months old seen - Total		4	9	13			
37. Diarrhea cases 0-59 months old received ORS - Total		4	9	13			
38. Diarrhea cases 0-59 mos. received ORS w/ zinc - Total		4	9	13			
39. Pneumonia cases 0-59 mos. old seen - Total		0	0	0			
40. Pneumonia cases 0-59 mos. old completed treatment - Total		0	0	0			

Section D. Oral Health Care and Services

Indicators (Col. 1)	Eligible Population (Col. 2)	Counts			% (Col.5/E.Pop x 100) (Col. 6)	Interpretation (Col. 7)	Recommendations / Actions to be Taken (Col. 8)
		Male (Col. 3)	Female (Col. 4)	Total (Col. 5)			
1. Orally fit children 12-59 months old upon oral examination plus orally fit after rehabilitation - Total							
2. Clients 5 years old and above with cases of DMFT - Total							
3. Infants 0-11 months old who received BOHC - Total							
4. Children 1-4 years old (12-59 mos.) who received BOHC - Total							
5. Children 5-9 years old who received BOHC - Total							
Indicators (Col. 1)	Eligible Population (Col. 2)	Counts			% (Col.5/E.Pop x 100) (Col. 6)	Interpretation (Col. 7)	Recommendations / Actions to be (Col. 8)
		Male (Col. 3)	Female (Col. 4)	Total (Col. 5)			
6. Adolescents who received BOHC - Total							
a. Adolescents 10-14 years old who received BOHC - Total							
b. Adolescents 15-19 years old who received BOHC - Total							
7. Adults 20-59 years old who received BOHC - Total							
8. Senior citizens 60 years old and above who received BOHC - Total							
Indicators (Col. 1)	Eligible Population (Col. 2)	Counts					Recommendations / Actions to be (Col. 9)
		10-14 y/o (Col. 3)	15-19 y/o (Col. 4)	20-49 y/o (Col. 5)	Total (Col. 6)	% (Col.6/ E.Pop x 100) (Col. 7)	
9. Pregnant women who received BOHC - Total							

Section E. Infectious Disease Prevention and Control Services							
Indicators (Col. 1)	Denominator (Col. 2)	Counts			% (Col.5/E.Pop x 100) (Col. 6)	Interpretation (Col. 7)	Recommendations / Actions to be (Col. 8)
		Male (Col. 3)	Female (Col. 4)	Total (Col. 5)			
E1. Filariasis (to be reported annually)							
E2. Schistosomiasis Prevention and Control							
1. No. of patients seen - Total						No cases	
2. No. of suspected cases seen – Total							
3. No. of acute clinically diagnosed cases - Total							
4. No. of confirmed acute cases - Total							
5. No. of chronic clinically diagnosed cases - Total							
6. No. of confirmed chronic cases - Total							
7. No. of confirmed cases (acute and chronic) - Total							
8. No. of cases treated - Total							
9. No. of confirmed chronic cases referred to a hospital facility - Total							
E3. Soil Transmitted Helminthiasis Prevention and Control (other age groups reflected under Child Care and Maternal Care)							
1. No. of WRA, 20-49 years old, who completed 2 doses of deworming tablet - Total							
E4. HIV-AIDS/STI Prevention and Control (reflected under Maternal Care)							
E5. Tuberculosis Prevention and Control							
1. Number of notified TB cases, all forms - Total		29	10	39			
2. Number of registered bacteriologically confirmed drug resistant TB (RR/MDR-TB Cases) - Total		1	0	1			
3. Number of TB, all forms that are cured and completely treated - Total		27	10	37			
4. Number of registered bacteriology confirmed drug resistant TB Cases (RR/MDR-TB) cured and completed treatment - Total				0			
E6. Malaria Prevention and Control							
1. No. of patients with probable/clinically diagnosed Malaria and confirmed case - Total						No cases	
• < 5 y/o - Total							
• ≥ 5 y/o - Total							
2. No. of lab-confirmed Malaria deaths - Total							
• < 5 y/o - Total							
• ≥ 5 y/o - Total							

Indicators (Col. 1)	Denominator (Col. 2)	Counts			% (Col.5/E.Pop x 100) (Col. 6)	Interpretation (Col. 7)	Recommendations / Actions to be (Col. 8)
		Male (Col. 3)	Female (Col. 4)	Total (Col. 5)			
E7. Leprosy Prevention and Control							
1. No. of Leprosy cases on treatment during reporting period - Total					0		
2. No. of newly detected cases during reporting period - Total					0		
E8. Rabies Prevention and Control							
1. No. of animal bites - Total		39	34	73			
2. No. of deaths due to Rabies - Total		0	0	0			
Section F. Non-Communicable Disease Prevention and Control Services							
Indicators (Col. 1)	Eligible Population/Denominator (Col. 2)	Counts			% (Col.5/E.Pop x 100) (Col. 6)	Interpretation (Col. 7)	Recommendations / Actions to be (Col. 8)
		Male (Col. 3)	Female (Col. 4)	Total (Col. 5)			
1. No. of adults risk-assessed using PhilPEN - Total		559	31	590			
2. Current smokers - Total		229	5	234			
3. Alcohol binge drinkers - Total		328	26	354			
4. Overweight/Obese-Total		2	0	2			
5. No. of adult women screened for Cervical Cancer using VIA/Pap Smear - Total				0			
6. No. of adult women found positive/suspect for Cervical Cancer using VIA/Pap Smear- Total				0			
7. No. of adult women screened for breast mass - Total				4			
8. No. of adult women with suspicious breast mass - Total				3			
9. No. of newly-identified hypertensive adults - Total		256	199	455			
10. No. of newly-identified adults with Type 2 DM - Total		21	9	30			
11. No. of senior citizens screened for visual acuity - Total				0			
12. No. of senior citizens diagnosed with eye disease/s - Total				0			
13. No. of senior citizens who received one (1) dose of PPV - Total		22	20	42			
14. No. of senior citizens who received one (1) dose of influenza vaccine - Total		32	13	45			

Section G. Environmental Health and Sanitation Services							
Indicators (Col. 1)	Target/Denominator (Col. 2)	Total (Col. 3)	% (Col.5/Target x 100) (Col. 4)	Interpretation (Col. 5)	Recommendations / Actions to be Taken (Col. 6)		
1. No. of HHs with access to basic safe water supply - Total		4,190					
a. No. of HHs with Level I - Total		3,496					
b. No. of HHs with Level II - Total		378					
c. No. of HHs with Level III - Total		316					
2. No. of HHs using safely managed drinking-water services - Total		316					
3. No of HHs with basic sanitation facility - Total		4,155					
a. No. of HH with pour/flush toilet connected to septic tank - Total		4,155					
b. No. of HHs with pour/flush toilet connected to community sewer/sewerage system or any other approved treatment system - Total		0					
c. No. of HHs with ventilated improved pit latrine (VIP) - Total		10					
4. No. of HHs using safely managed sanitation services - Total		3,626					
5. No. of industrial establishments issued with sanitary permit - Total		97					
6. No. of barangays declared ZOD - Total		0					
Section H. Mortality							
Indicators (Col. 1)	Denominator (Col. 2)	Counts			%	Interpretation (Col. 7)	Recommendations / Actions to be Taken (Col. 8)
		Male (Col. 3)	Female (Col. 4)	Total (Col. 5)			
1. Total Deaths		70	50	120			
2. Maternal Deaths - Total		0	1	1			
3. Under-five Deaths - Total		0	0	0			
4. Infant Deaths - Total		1	0	1			
5. Neonatal Deaths - Total				0			
6. Fetal Deaths - Total				2			
7. Early Neonatal Deaths - Total				0			
8. Perinatal Deaths - Total				0			
Section I. Natality							
Indicators (Col. 1)	Denominator (Col. 2)	Counts			%	Interpretation (Col. 7)	Recommendations / Actions to be Taken (Col. 8)
		Male (Col. 3)	Female (Col. 4)	Total (Col. 5)			
1. Livebirths - Total		112	94	206			
a. Livebirths among 15-19 y/o women - Total		8	17	25			



Annual Accomplishment Report
SANTA FE RURAL HEALTH UNIT
& FAMILY PLANNING CENTER

CY 2021

~oOo~

PHOTO DOCUMENTATION

- COVID-19 Pandemic Activities
- COVID-19 Vaccination
- Family Planning Services
- Supplemental Immunization Activities
- Environmental Sanitation Activities
- Nutrition Activities
- Youth Development Sessions
- Local Health Board Meeting

COVID-19 Pandemic Activities

Swab Testing



Contact Tracing



Preparation/Disinfection of
Isolation Area



COVID-19 Pandemic Activities

Monitoring of COVID-19



Consultation



Referral of Patients to the Hospital



COVID-19 Vaccination

Masterlisting/Registration



Checking of Vital Signs



Counselling of Vaccinees



COVID-19 Vaccination

Screening



Vaccination



Post Vaccination Monitoring and Surveillance



Family Planning Services

Insertion/Extraction of Implanon & IUD



Administration of DMPA



Distribution of Contraceptive Pills & Condom



Supplemental Immunization Activities

Community Based Immunization
Barangay Poblacion



Barangay Canyayo/Mat-I



Barangay Danao Norte/Danao Sur



Supplemental Immunization Activities

Community Based Immunization
Barangay Agmanic/Tabugon



Barangay Guinbirayan/Guintigbasan



Barangay Pandan/Magsaysay



Environmental Sanitation Activities

Complaints & Field Investigation



SUMILARV treatment to stagnant water at the drainage systems, and other mosquito breeding



Inspection of Establishments



Nutrition Activities

Operation Timbang and Deworming



Promotion of Good Nutrition: Pabasa sa Nutrisyon



Distribution of Multivitamins and Food Supplements

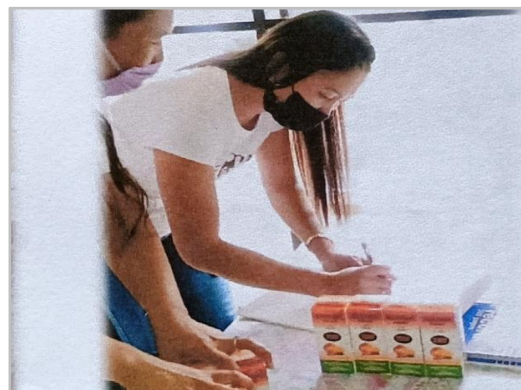

Youth Development Sessions



Local Health Board Meeting

Presentation of COVID-19 Cases

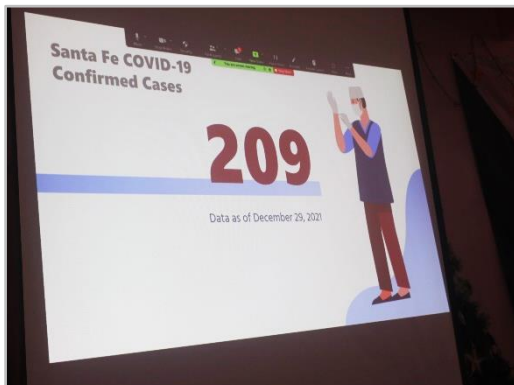

Presentation of Vaccination Report



Presentation of CBI and Passing of SB Resolution for MAT

