



ACCOMPLISHMENT REPORT 2022

VISION

A productive health and oriented community where effective and efficient quality health care advocacy system is made available and accessible to all, thus initiative, commitment, cooperation, and advocacy thus making health in the hands of the people.

MISSION

To ensure availability and accessibility of quality standard health care thru effective and efficient delivery of health services. To promote public health awareness and preventive health measures by advocating self-reliance and health consciousness in the community.

MUNICIPAL HEALTH OFFICE

Organizational Structure

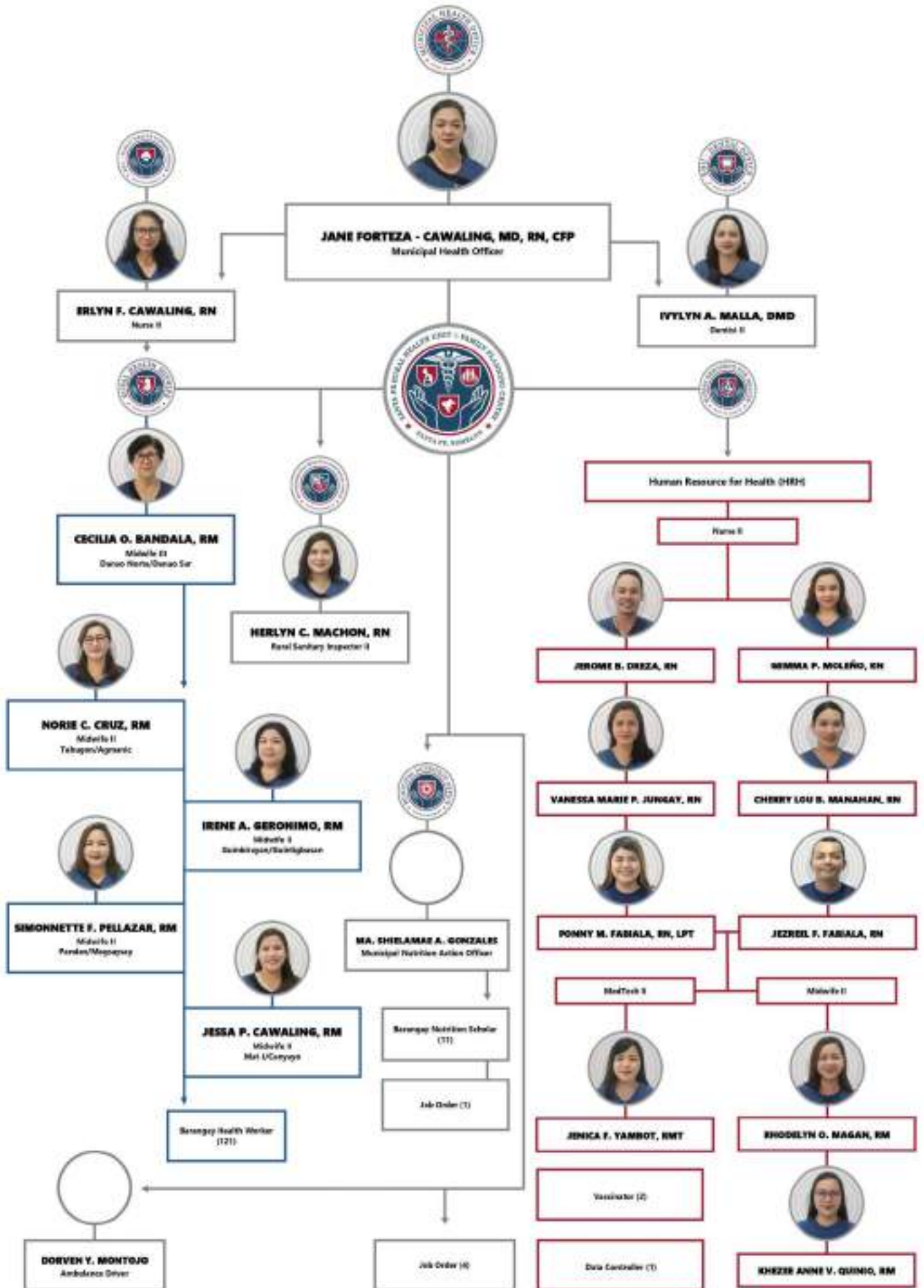



Annual Accomplishment Report
SANTA FE RURAL HEALTH UNIT
& FAMILY PLANNING CENTER

CY 2021

~oOo~

TABLE OF CONTENTS

- Health Program
- Oral Health Program
- Sanitation Program
- Nutrition Program
- Annex



Santa Fe Rural Health Unit & Family Planning Center

MUNICIPAL HEALTH OFFICE

Santa Fe, Romblon 5508

~oOo~

HEALTH PROGRAM

The Municipal Health Office (MHO) is the public health arm of the Local Government Unit.

The health care services of the municipality is generally provided by the Rural Health Unit which is composed of the Main Health Center, five (5) Barangay Health Stations and five (5) Barangay Health Centers.

The Main Health Center engages in a broad range of health services and programs covering mostly referrals from the BHS, preventive, promotive and curative aspects of health care. The Municipal Health Office also assists the Department of Health in the different vertical programs from the National Government. The Municipal Health Office is housed at the Main Health Center situated about 50 meters from the Municipal Building, The Municipal Health Officer is the overall manager, supervisor, trainer, epidemiologist, and medical and legal officer of the unit. He/she is the ultimate responsible person for all office and program activities.

The Main Goal of the Rural Health Unit and the Barangay Health Stations is to provide the community's health needs which includes the promotion and maintenance of health and health conditions. It caters to the community's needs for General consultation, emergency treatment, Family Planning counselling, Health Education, Maternal and New born care, treatment of minor medical and surgical cases, prevention and control of communicable and non-communicable diseases, Mental health, Nutrition, environmental sanitation, laboratory services and Oral Health. The Facility is also a Birthing facility that operates 24 hours on call (for deliveries only) and manned by BEmONC trained personnel.

The Barangay Health Station (BHS) is the primary unit situated in the different barangays which offers the basic health services. These are manned by the Rural Health Midwives assisted by DOH deployed Human Resource for Health.

Patients needing hospitalization or need higher level of health care are referred to the nearest co-referral hospital which is the Don Modesto Formilleza Sr. Memorial Hospital located in the neighboring town of Looc and /or to the Romblon Provincial Hospital located in Odiongan, Romblon.

The Municipal Health Office is composed of 10 regular staff headed by the Municipal Health Officer, one (1) Dentist II, one (1) Nurse II, one (1) Rural Sanitation Inspector, five (5) Rural Health Midwives who are each holding two barangays and one (1) emergency transport service driver.

There are four (4) non-Health staff hired as Casual/Job Order employees hired to assist in the delivery of health services one Janitress and 3 encoders. Moreover, there are a total of 12 Human Resource for Health deployed in the Municipal Health Office from the Department of Health: six (6) NDPs, two (2) RHMPPs, one (1) Medical Technologist, two (2) COVID-19 vaccinators and one (1) COVID -19 data encoder.

As of December 2022, we have a total of 121 Barangay Health Workers and 11 Barangay Nutrition Scholars that complements the Barangay in the delivery of the different Health programs.

The COVID-19 vaccination activities continued at the start of 2022 with the Health Frontliners receiving their booster shots, with continuous advocacy on the need for 100% COVID-19 vaccination coverage and encouraging those who received their primary doses to have their booster shots.

During COVID – 19 Vaccination activities this year total number of individuals (all target population) who were vaccinated were as follows:

Year	First Dose	Second Dose	First Booster	Second Booster	Total
2022	1,749	1,862	2,611	373	6,595

The Municipal Health Office were able to attend to 3,582 medical and dental consultations. Of these, Hypertension still ranked first, followed by Upper Respiratory Tract Infections and the third was wounds, all types. Hypertension remained as the number one cause of deaths with a total number of 21 of which 9 were males and 12 were females followed by Cancer all types, Diabetes mellitus II and ischemic heart disease. We have one (1) infant death which was due to Status Asthmaticus. No Maternal death reported for the year 2022

10 Leading Causes of Morbidity

Diseases	Number			Rate per 100,000
	Male ♂	Female ♀	Total	Population
				16,672
1. Hypertension	814	826	1,640	9,837
2. Upper Respiratory Tract Infection	213	228	441	2,645
3. Wounds all types	191	193	384	2,303
4. Dental Problems	117	99	216	1,296
5. GIT Disorders (Dyspepsia, Peptic Ulcer Disease)	63	78	141	846
6. Animal Bites	50	90	140	840
7. Urinary Tract Infection	41	82	123	738
8. Skin Problems /Allergies	36	72	108	648
9. Diabetes mellitus II	45	51	96	576
10. Dengue Haemorrhagic Fever	44	26	60	360

10 Leading Causes of Mortality

Diseases	Number			Rate per 100,000
	Male ♂	Female ♀	Total	Population
				16,672
1. Hypertension	9	12	21	126
2. Cancer all kinds	4	7	11	66
3. Diabetes mellitus II	1	5	6	36
4. Myocardial Infarction	4	2	6	36
5. Chronic Obstructive Pulmonary Disease	1	4	5	30
6. Kidney Diseases	2	3	5	30
7. Osteoarthropathies	3	1	4	24
8. Hepatitis all types	3	0	3	18
9. Urinary Tract Infection	0	2	2	12
10. Diabetes mellitus II	0	2	2	12

Leading Causes of Infant Mortality

Diseases	Number			Rate per 1,000
	Male ♂	Female ♀	Total	LiveBirths
1. Status Asthmaticus	1	0	1	6
2.				
3.				
4.				
5.				

The Rural Health Unit also manages the Tuberculosis Control Program and is a TB DOTS accredited Facility. Direct delivery of NTP services to the clients is the responsibility of the Local Government Units- RHU. The main goal of the program is to ensure that the diagnosis, treatment, and health education services are made available and accessible to the community. This is also to ensure uninterrupted supply of TB medicines to clients and detection of TB infection in children. Case detection rate is still low at 44.5% with the Treatment Success Rate increasing from 94.8% in 2020 to 98.0% with one patient undergoing treatment died.





During the past years Santa Fe had low immunization coverage computed based on the PSA population. This year's computed immunization coverage based on the target population even decreased from 84.55% in 2021 to 55.0%. Based on the actual target population the % Fully Immunized child for 2022 is 104.4 %. The projected population from the PSA is very high. Continuous advocacy and health education is still given much importance to improve the EPI program.

Fully Immunized Child

<i>No. of Infants given complete Immunization before 12 months of age Total population (PSA) x 2.06%</i>			
2019	323/339	X 100	95.2%
2020	336/341		98.5%
2021	290/343		84.5%
2022	189/343		55.0 %

Santa Fe RHU as an upgraded/enhanced Birthing Facility

BASIC EMERGENCY OBSTETRIC AND NEWBORN CARE (BemONC)

	Republic of the Philippines DEPARTMENT OF HEALTH CENTER FOR HEALTH DEVELOPMENT MIMAROPA	
<h1>LICENSE TO OPERATE</h1>		
Owner	:	Local Government Unit of Santa Fe
Name of Facility	:	SANTA FE RURAL HEALTH UNIT & FAMILY PLANNING CENTER/BEMONC
Type of Facility	:	Birthing Home
Location	:	Poblacion, Santa Fe, Romblon
Authorized Bed Capacity	:	03
License Number	:	4B-0032-22-BH-1
Validity of License	:	01 January 2022 - 31 December 2022
		
By Authority of the Secretary of Health:		
 MARIO S. BAQUILOD, MD, MPH, CESO IV Director IV		
<small>This license is renewable annually and subject to suspension or revocation if the facility is found violating RA 2611-2012 and related laws.</small>		

Vision

To prevent maternal and neonatal deaths through effective and efficient provision of available core packages for antenatal, natal, and post-natal stages.

Mission

To provide effective and efficient highest level of care to mothers and newborns in a BEmONC capable birthing facility by competent, dedicated, and compassionate health professionals.

Santa Fe Rural Health Unit and Family Planning Center/BEmONC has been operating since 2015. Basic Emergency Obstetric and Newborn Care (BEmONC) Facility is an upgraded or enhanced Rural Health Unit (RHU) that are required to provide the following services: Pre-pregnancy Package, Complete Pre-Natal Package, Complete Childbirth Package, Complete Post-Partum and Post-Natal Package and Provision of other support services. RHU Santa Fe BEMONC facility operates 24 hours a day on call, manned by trained professionals composed of Doctor, Nurses and Midwives. Facility based deliveries remain high in the area, since the continuous advocacy & counselling among pregnant women on the importance of giving birth in a licensed birthing facility is reinforced.

However, we still have to strengthen our advocacies to be able to achieve our goals that all deliveries should be in a facility based to reduce the number of teenage & unplanned pregnancies. Santa Fe LGU have been conducting Buntis Congress for the past years where lectures/presentations on pregnancy, delivery, lactation, pre/post-partum care and infant & child care are provided. In addition, RHU in partnership with the Commission on Population conducted Youth Development Sessions in every barangay to empower youths equipping them with knowledge and information to prevent unplanned & untimed pregnancies. The objective of this lectures is to prevent or reduced the no. of teenage pregnancies in the area.

“Breastfeeding has distinct advantages which benefit the infant and the mother, including the hospital and the country that adopt its practice. It is the first preventive health measures that can be given to the child at birth. It also enhances mother-infant relationship. Furthermore, the practice of breastfeeding could save the country valuable foreign exchange that may otherwise be used for milk importation. Breastmilk is the best food since it contains essential nutrients completely suitable for the infant’s needs. It is also nature’s first immunization, enabling the infant to fight potential serious infection. It contains growth factors that enhance the maturation of an infants’ organ system. ” as stated on the excerpt of Section 2 of the Republic Act of 10028.

Breastfeeding is strongly promoted in every Health Facility and in the community. Pregnant women are given counselling about pregnancy and lactation, proper hygiene, and neonatal care during their prenatal visits. There are still mothers who cannot sustain breastfeed their babies for 6 months. Most issues or concerns observed of those who are unable to breastfeed their babies are mothers working and returning to school after giving birth and those with medical complications who opt to bottle feed their babies.

Exclusive Breastfeeding

<i>No. of Infants (0 – 6 months) exclusively breastfed Total population (PSA) x 2.70%</i>			
2019	300/339	X 100	88.4%
2020	316/341		92.6%
2021	330/343		96.2%
2022	331/343		96.5%

There is a slight increase in the use of Family Planning method among women of reproductive age in 2022 however it is still very low. There is still the need to increase advocacy campaign on Responsible parenthood and Family Planning to meet the needs of the couples or individuals to sustain and increase the number of users

Contraceptive Prevalence Rate

<i>No. of Women Reproductive Age (WRA)</i> <i>Total population (PSA) x 25.854%</i>			
2019	1373/2029	X 100	68.0%
2020	2098/4283		49.0%
2021	1125/4308		26.1%
2022	1439/4310		33.3%

With the deployment of Medical Technologist from DOH to the different RHUs Routine Laboratory services have been made available and accessible and because of this, the LCE and other stakeholders were convinced to prioritize the upgrading of our Laboratory Facility.

Laboratory Accomplishment

Services	Number
No. of Urinalysis done	497
No. of Sputum Exam done	115
No. of Fecalalysis done	151
No. of FBS done	177
No. of COVID-19 Antigen test done	55
No. of RT-PCR test done	9



Santa Fe Rural Health Unit & Family Planning Center

DENTAL OFFICE

Santa Fe, Romblon 5508

~oOo~

ORAL HEALTH PROGRAM

Municipal Health Office in the Municipality of Santa Fe comprises of different sections, of which the Dental Section is included. Different programs and services are provided to the different target age groups, including infants, school children, adolescents, adult, senior citizens, and pregnant women. Services are rendered according to this age group. With the support of the Local Government Unit, Provincial and Regional Health Offices, supplies and materials are augmented and given to ensure the sustainability of oral health programs in the municipality. Budget is also allocated intended for dental programs and activities. Seminars and trainings were also provided by provincial and regional offices and was attended for the continuity of programs and activities and for the updates on recording and reporting through the online platform.

Provision of dental services was slowly getting back to its normal operation after years of hiatus due to the pandemic. BHS visitations were done during prenatal and immunization for lectures, and child development centers were visited when classes resumed on the latter part of the year to deliver services such as oral examinations, toothbrushing and fluoride application to children. Although the threat of the pandemic is in question, there are measures done to avoid the virus such as wearing of barriers like gowns, masks, hand gloves and eye protector. Vaccination status are also asked before the services are done to ensure both the safety of the health worker and the patients and to provide possible added precautionary measures.

2022 Oral Health Services Accomplishment

Services	Total
Number of Persons Attended	1, 275
Number of Persons Examined	1,103
Number given OP/Scaling	81
Number given Tooth Extractions	167
Number given Fluoride Therapy	471
Number Referred	7
Number given Counselling/Education	1,081
Number of Orally Fit Children	85

Summary of Target Groups Given Basic Oral Health Care Services in 2022

Target Age Group	Male ♂	Female ♀	Total
Children 12-59 mos. old who are OFC	133	146	279
Infants 0-11 mos. old who received BOHC	80	83	163
Children 1-4 yr. old who received BOHC	133	146	279
Children 5-9 yr. old who received BOHC	126	97	223
Adolescents 10-19 yr. old who received BOHC	85	104	189
Adults 20-59 yr. old who received BOHC	44	101	145
Senior Citizen who received BOHC	7	13	20
Pregnant women who received BOHC	0	84	84



Santa Fe Rural Health Unit & Family Planning Center

**ENVIRONMENTAL HEALTH
& SANITATION OFFICE**

Santa Fe, Romblon 5508

~oOo~

SANITATION PROGRAM

The Sustainable Sanitation Program in the Municipality is still one of the priority programs with the goal of reducing cases of water borne, food borne and vector borne diseases to provide every community member access to safe food consumption, safe water, and access to sanitary toilet facilities for maintenance of proper hygiene and good sanitation practices thus, improving health outcomes.

Every year, the LGU procures good quality toilet bowls and jetmatic pumps to be distributed to indigent families who still does not have sanitary toilets and no access to safe water. Chlorine was also made available at the health facilities and distributed to every household for the disinfection of their water sources.

To ensure that food borne diseases, infections and intoxications is prevented in the food service establishments and markets in the municipality, food service establishments were inspected and evaluated on their sanitary practices and food handling. Monthly and quarterly water collection for its bacteriological and physical/chemical properties is done by the sanitation inspector to ensure the safety and quality of drinking water for commercial purposes.

A crucial element in reducing the burden and prevention of vector-borne diseases is behavioral change. With this, the Sanitary Inspectors' office together with the BHWs conducted a house-to-house information dissemination regarding the 4 o'clock habit, 4 S in fighting dengue campaign and distribution of Sumilarv powders to provide long lasting reduction in mosquito populations. This aims to increase the awareness of the community on the practices and measures to always avoid water stagnation, thus destroying the breeding places of dengue carrying mosquitos. A sudden increase in the number of confirmed dengue cases intensifies the dengue prevention and control in the area through misting activities and indoor residual spraying in the community.

Household with Access to Safe Water

<i>Total Number of Households with access to safe water</i> <i>Total No. of Households</i>			
2019	3990/4026	X 100	99.1%
2020	4185/4218		99.2%
2021	4190/4218		99.3%
2022	4233/4233		100%

Household with Access to Sanitary Toilet Facilities

<i>Total Number of Households with access to sanitary toilet facilities</i> <i>Total No. of Households</i>			
2019	3947/4026	X 100	98.0%
2020	4155/4218		98.5%
2021	4155/4218		98.5%
2022	3962/4233		93.6%



Santa Fe Rural Health Unit & Family Planning Center

MUNICIPAL NUTRITION OFFICE

Santa Fe, Romblon 5508

~oOo~

NUTRITION PROGRAM

Nutrition Services is one of the program under the Municipal Health Office. Nutrition program and services are rendered to 0-59 months Pre-School Children (PSC), adolescents, pregnant women and lactating mothers.

In order to determine the nutritional status of this municipality, The Municipal Nutrition Office with the help of the Barangay Nutrition Scholars (BNS) conducted the yearly Operation Timbang Plus (OPT) activities in eleven (11) barangays from January to March. The total number of PSC weighed and scaled were 1,391.

Weight for Age

	0-59 Months		
	Male ♂	Female ♀	Total
Normal	632	605	1,237
Overweight	9	12	21
Underweight	57	51	108
Severely Underweight	12	13	25

Height for Age

	0-59 Months		
	Male ♂	Female ♀	Total
Normal	549	545	1,094
Tall	11	7	18
Stunted	113	90	203
Severely Stunted	37	39	76

Weight for Length/Height

	0-59 Months		
	Male ♂	Female ♀	Total
Normal	651	632	1,283
Overweight	16	13	29
Obese	9	7	16
Wasted	24	22	46
Severely Wasted	10	7	17

Base on the 2022 OPT results, stunting is still the prevailing malnutrition problem in our PSC. In order to help prevent and improved the nutritional status of the undernourished PSC, the following programs had been accomplished by the Municipal Nutrition Office:

a. Conduct of Nutrition Month Celebration

The celebration was a one-day event that encouraged every individual to participate in the event to have additional knowledge and idea on how to resolve problem on malnutrition in the barangay. The mothers/caregivers were provided with awareness on the proper child health care and provided with knowledge on household food security through backyard gardening to generate income from the production of the family.

This year's theme was "New Normal na Nutrisyon, Sama-Samang Gawan ng Solusyon". Every barangay participated in the event. There were barangay competitions on Tianggehan sa Barangay and Cooking Contest. There were also Zumba Competition and Slogan and Poster making for School Children of every barangay. On the Tianggehan sa Barangay, every barangay has their own stall to present the different Nutritious food harvested/produced from their barangay. The Cooking Contest was participated by the mother's/caregivers, and they make and show how to prepare nutritious food for their families. Zumba competition also participated by the school children, they show their talents and ideas on how to appreciate nutrition by dancing. And the last was the Slogan and Poster making, the participants were elementary pupils with their coach/advisers. They were advised to make a slogan and poster which relays the theme.

b. BNS Training on Nutrition for Maternal and Health Care

There is one (1) BNS assigned to each of the 11 barangays. The BNS and MNAO need trainings/seminars yearly, to update their capabilities in gaining range of information and understanding, to use effectively and competently in the execution of their performance. The health and nutritional needs of our malnourished children were among the top priorities of the Local Government Unit. The commitment to this program was to sustain the services of one trained Barangay Nutrition Scholar (BNS) in every barangay.

The National Nutrition Council (NNC), thru the Provincial Nutrition Office (PNO), releases yearly updated guidelines and protocols regarding the nutrition interventions to reduce the prevalence of malnourished PSC. The said standards are for compliance by the BNS and MNAO because it is necessary in planning, budgeting, and monitoring purposes.

c. Rehabilitation of Malnourished Children

Under nutrition among children 0-59 month's Preschool Children (PSC) remains a major problem in the municipality of Santa Fe. The malnutrition of stunting among 0-59 months in 2022 OPT was 20.05% compared to 2020 OPT which was 10.5%, the prevalence of underweight was 5.7% (based on 2020 OPT) compared to 9.56% (based on 2022 OPT), and the prevalence of wasting was 2.6% (based on 2020 OPT) compared 4.53% prevalence rate (base on 2022 OPT). The data shows the increase of prevalence rate of malnutrition in our municipality. One of the interventions being proposed for 2022 GAD Budget was the Rehabilitation of Malnourished Children which is the allocation of fund for the procurement of Multivitamins. The vitamin supplementation was distributed to the target malnourished children to help improve their nutritional status.

d. RUSF and RUTF Supplementation

The Provincial Health Office (PHO) monitors the total number of MAM and SAM of every municipality. In order to help in the progress of wasting in our municipality, the PHO allocated RUSF to 43 identified moderately wasted 6-59 months old PSC and RUTF to 16 severely wasted 6-59 months old PSC. RUSF and RUTF was a 60-day dietary supplementation to the identified MAM and SAM.

e. Nutrigold Supplementation

The Provincial Nutrition Office (PNO) yearly allocates Nutrigold Powder to the undernourished 6-23 months PSC. It was a 112 days Complementary Feeding for the targeted 6-23 months of Underweight, Severely Underweight, Stunted and Severely Stunted pre-schoolers.

f. Seeds Distribution

Food security is one of the solutions to resolve malnutrition. The intervention of our municipality in this program is the distribution of seeds. With the help of the Municipal Agriculture Office allocation of seeds to the families/households with malnourished children has been materialized.

We can see in the data that stunting is the prevailing malnutrition problem in our PSC. In order to help prevent stunting to the next generation, the Municipal Nutrition Office conducted Pabasa sa Nutrisyon to educate mothers and caregivers, pregnant women, and lactating mothers on the proper nutrition to be given to the children specially on the first 1000 days of life. Despite the pandemic, we conducted the Promotion in Good Nutrition in 11 barangays following the health protocols implemented by this municipality.

The Municipal Nutrition Office also distributed Nutrigold and Seeds to the identified malnourished children in all barangays. The Nutrigold Powder was from the Provincial Nutrition Office. The Nutrigold is for 6-23 months PSC for supplemental feeding. The mothers and caregivers were given menu on how to prepare the Nutrigold powder. The seeds were given to the families with malnourished 24-29 months PSC. The seeds were claimed from the Office of Provincial Agriculture (OPAg) and Municipal Agriculture Office of this municipality.



Annual Accomplishment Report
SANTA FE RURAL HEALTH UNIT
& FAMILY PLANNING CENTER

CY 2022

~oOo~

ANNEX

- Vital Statistics Report
- RHU - LGU Scorecard
- Photo Documentation



Municipality of Santa Fe
Santa Fe Rural Health Unit & Family Planning Center
FHSIS RHU ANNUAL Report 2022
 Santa Fe, Romblon 5508



~oOo~

VITAL STATISTICS REPORT

DEMOGRAPHIC INFORMATION						
Total Population	PSA: 16,672			Actual: 19,614		
No. of Barangays	Number of Health Workers in the LGU					
	Doctor		1	Dentist		1
11	Nurses	Permanent	1	Midwives	Permanent	5
No. of Barangay Health Stations (BHSs)		NDP	6			
		FHA	0			
		PHA	0			
		UHCI	0			
11		Vaccinator	2		RHMPP	2
No. of Households (HH)	Nutritionist		0	Sanitary Inspectors		1
	MedTech Deployed		1	DSO		1
	Health Aides		4	Data Controller		1
4,528	Driver		1	Active BHWs		121

ENVIRONMENTAL			
HH with access to:		Food Handlers (FH)	133
improved or safe water facilities	4,233		
• Level I	2,790	FH w/ health certificates	133
• Level II	392		
• Level III	1,051		
sanitary toilet facilities	4,257	Salt samples tested	0
sanitary disposal of solid waste	4,257		
complete basic sanitation facilities	4,257	Salt samples tested POSITIVE for IODINE	0
food Establishments	40		
food establishments w/ sanitary permits	40		

NATALITY							
No. of Livebirths	181			Birthweight			
				Male ♂	Female ♀	Total	
Male ♂	99			≥ 2500 grams	98	80	178
Female ♀	82						
Attendance at Birth				< 2500 grams	1	2	3
	Male ♂	Female ♀	Total				
Doctors	52	40	92	Not Known	0	0	0
Nurses	16	9	25	Type of Pregnancy			
Midwives	31	33	64		Male ♂	Female ♀	Total
Hilot/TBA	0	0	0	Normal	69	51	120
Others	0	0	0	Risk	22	31	61

Deliveries by Type and Place										
Type	Home		Hospital		RHU/BHS		Others		Total	
	M	F	M	F	M	F	M	F	M	F
Normal	0	0	11	18	37	34	0	0	48	52
Risk	0	0	41	22	10	8	0	0	51	30
Total	0		92		89		0		181	

MORTALITY							
Total No. of Deaths	85	No. of Maternal Deaths		0	No. of Infant Deaths		1
Male ♂	36						
Female ♀	49						

VITAL STATISTICS DATA

Municipality of Santa Fe (PSA: 16,672)

Indicator	Acc. 2022		%	Remarks
Total Births (181)	M	F	1.09 %	
	99	82		
Crude Birth Rate	10.85/1,000 population			
Total Deaths (85)	M	F	0.51 %	
	36	49		
Crude Death Rate	509.83/100,000 population			
Infant Mortality (All Causes)	1		0.006 %	1 year old
Infant Mortality Rate	5.52/1,000 population			
Causes:	M	F		
• Bronchial Asthma, Acute Exacerbation	1	0		
Maternal Mortality (All Causes)	0			
Causes: N/A				
Neonatal Mortality Rate	N/A			
Late Foetal death	1			
Causes:				
• Congenital Anomaly				
• Prematurity 35 weeks				

INDICATORS/PPA's	2012 National Target	2016 NOH	2017	2018	2019	2020	2021	2022	2023
I. SERVICE DELIVERY									
TB Case Detection Rate	82.78%	85%	37/100 = 37.0%	46/101 = 45.5%	28/90 = 31.1%	35/92 = 38.0%	34/92 = 32.6%	41/92 = 44.5%	
TB Cure Rate	82.53%	90%	9/18 = 50.0%	33/46 = 71.7%	28/42 = 67.0%	29/36 = 80.5%	28/39 = 71.79%	41/49 = 83.7%	
Success Rate	82.53%	90%	29/36 = 81.0%	33/36 = 91.6%	41/41 = 100%	28/29 = 96.5%	37/39 = 94.8%	43/44 = 98.0%	
% of Fully Immunized Child	76.91%	95%	318/485 = 66.0%	321/494 = 64.4%	323/339 = 95.2%	336/341 = 98.5%	290/343 = 84.55%	189/343 = 55.0%	
			263/318 = 103.0%	321/319 = 100.6%	323/312 = 103.5%	336/336 = 100%	290/276 = 105.0%	189/181 = 104.4%	
% of Infants exclusively Breastfed 0-6 months	61.81%	55%	263/318 = 82.7%	250/319 = 78.3%	300/339 = 88.4%	316/341 = 92.6%	330/343 = 96.2%	331/343 = 96.5%	
% of Underweight and severely underweight 0-59 months	7.15%	5%	230/1720 = 13.4%	102/1651 = 6.1%	76/1645 = 4.6%	91/1591 = 5.7%	76/1645 = 4.6%	133/1391 = 9.6%	
% of Facility Based Deliveries	73.87%	90%	316/320 = 98.7%	309/315 = 98.0%	295/296 = 99.7%	273/276 = 98.9%	200/206 = 97.0%	181/181 = 100.0%	
% of Deliveries attended by Skilled Health Professionals (MD, RN, RHM)	83.15%	90%	315/320 = 98.4%	313/319 = 98.1%	295/296 = 99.7%	273/276 = 98.9%	200/206 = 97.0%	181/181 = 100%	
CU/No. of WRA (TP x 25.854%) Contraceptive Prevalence Rate	39.31%	65%	1022/2214 = 46.0%	1117/2254 = 49.6%	1373/2029 = 68.0%	2098/4283 = 49.0%	1125/4308 = 26.1%	1439/4310 = 33.3%	
% of HHs with access to Safe Water	84.6%	88.0%	3911/3948 = 99.6%	3989/4026 = 99.8%	3990/4026 = 99.1%	4185/4218 = 99.2%	4190/4218 = 99.3%	4233/4233 = 100%	
% of Households with Sanitary Toilets	80.90%	90%	3810/3948 = 96.5%	3944/4026 = 98.0%	3947/4026 = 98.0%	4155/4218 = 98.5%	4155/4218 = 98.5%	3962/4233 = 93.6%	

II. REGULATIONS

A. Compliance to National Health Legislation and Standards for:

% of RHUs w/ signed Performance Commitment Contract	37.54%	100%	100%	100%	100%	100%	100%	100%	
% of RHUs accredited by PHIC for MCP	34.93%	100%	100%	100%	100%	100%	100%	100%	

III. FINANCING

% of Municipal Budget Allocated to HEALTH SERVICES	11.29	15%	16.44%	13.43%	15.50%	10.00%	10.52%	10.32%	
% of Municipal MOOE allocated to HEALTH SERVICES	33.94	45%	22.29%	35.30%	40.60%	27.00%	18.79%	37.78%	
% OF Municipal Health Expenditure	85.12	100%	88.00%	90.37%	91.80%	95.00%	95.23%	95.18%	

IV. GOVERNANCE

RHU/Health Center Physician to Population Ratio	35,497	20,000	1 : 17,962	1 : 18,292	1 : 16,470	1 : 16,664	1 : 16,664	1 : 16,672	
RHU/Health Center Midwife to Population Ratio	6,591	5,000	1 : 4,488	1 : 4,573	1 : 3,294	1 : 3,332	1 : 3,332	1 : 3,334	
RHU/Health Center Nurse to Population Ratio	22,957	20,000	1 : 17,962	1 : 18,292	1 : 16,470	1 : 16,664	1 : 16,664	1 : 16,672	



Annual Accomplishment Report
SANTA FE RURAL HEALTH UNIT
& FAMILY PLANNING CENTER

CY 2022

~oOo~

PHOTO DOCUMENTATION

- COVID-19 Vaccination Mapping Activities
- Family Planning Services
- Supplemental Immunization Activities
- Oral Health Activities
- Environmental Sanitation Activities
- Nutrition Activities
- Local Health Board Meeting

COVID-19 Vaccination Mapping Activities



Family Planning Services

Insertion/Extraction of Implanon & IUD



Administration of DMPA



Distribution of Contraceptive Pills & Condom



Supplemental Immunization Activities

Chikiting Bakunatan



Oral Health Activities

Brigada Iskwela



CDC Visitation



Trainings & Seminars



Environmental Sanitation Activities

Complaints & Field Investigation



Inspection of Food Establishments



Vector-borne Prevention & Control



Nutrition Activities

BNS Training



Nutrition Month Celebration



Distribution of RUTF, RUSF, Multivitamins and Food Supplements



Local Health Board Meeting

